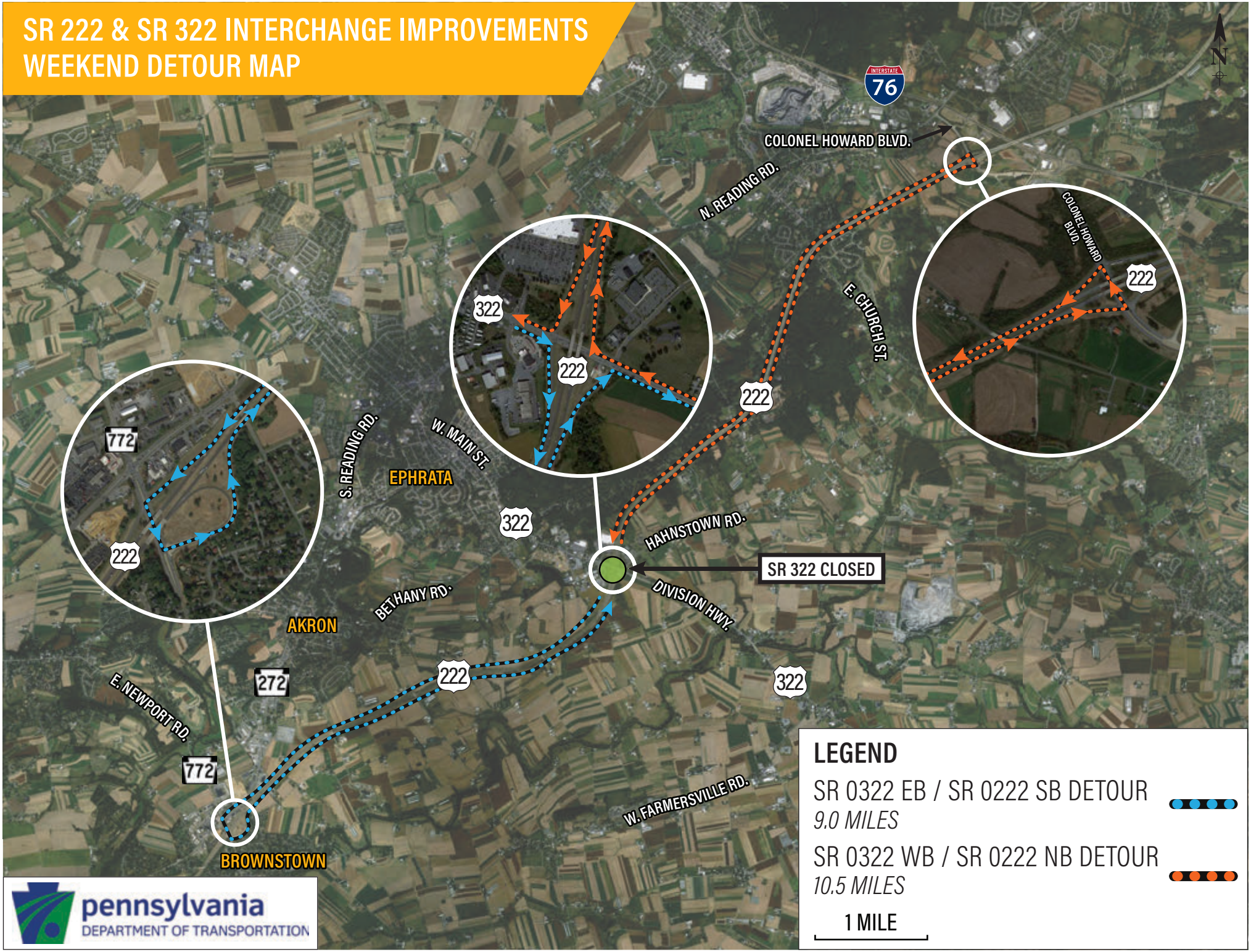SR 222 & SR 322 INTERCHANGE IMPROVEMENTS
WEEKEND DETOUR MAP