

PLOTTED: 22-FEB-2024 14:06

OPERATOR: isouthwick
 FILE NAME: pw://PDED/CRAPPW01.penn.dot.ctb;Connect_P\Projects\Documents\OpenRoads_Projects\01\25-Erie\25 7213 L00 (85362)\DESIGN\Bridge\CADD Files\T417 Old Lake Rd Structure Plans.dgn

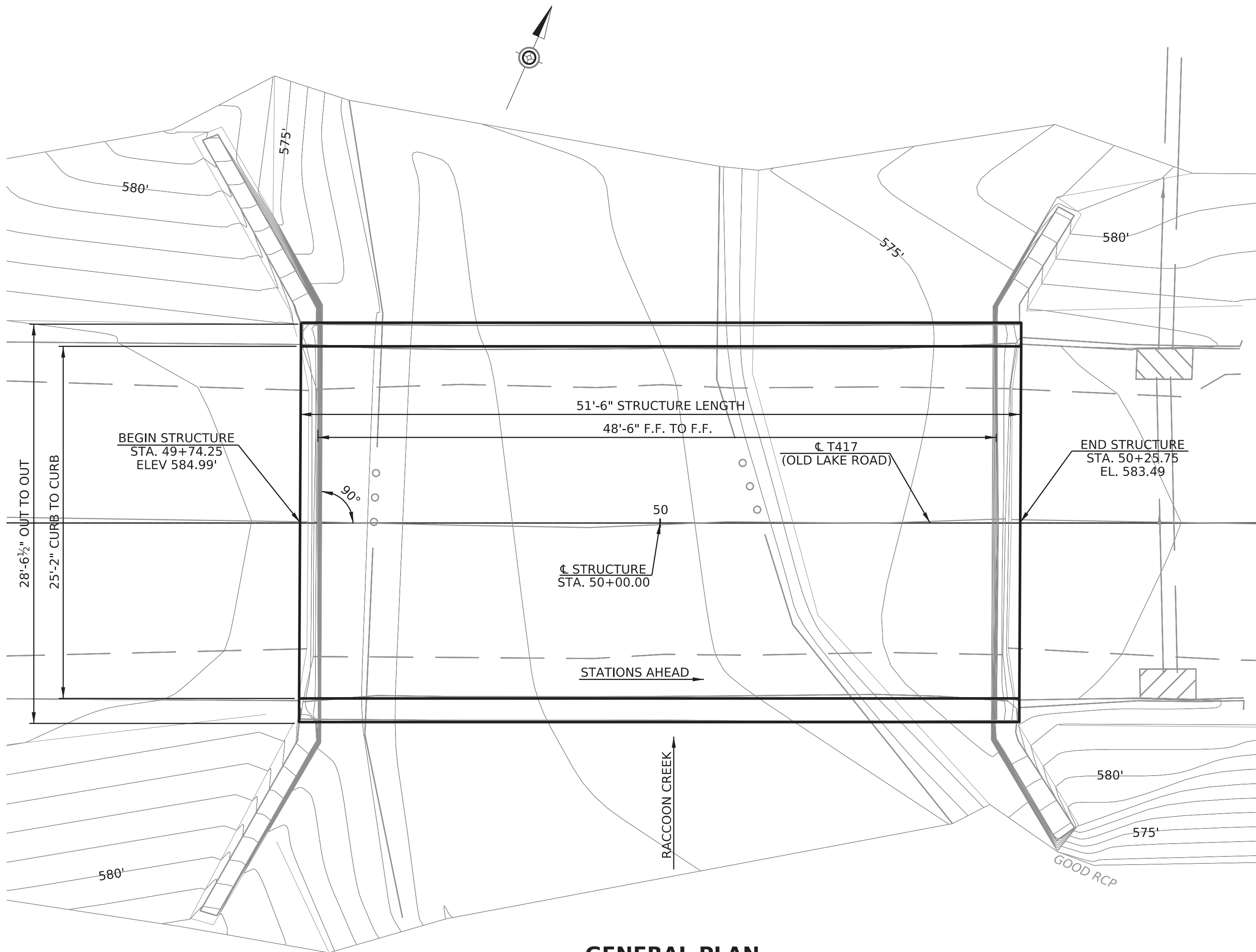

GENERAL PLAN

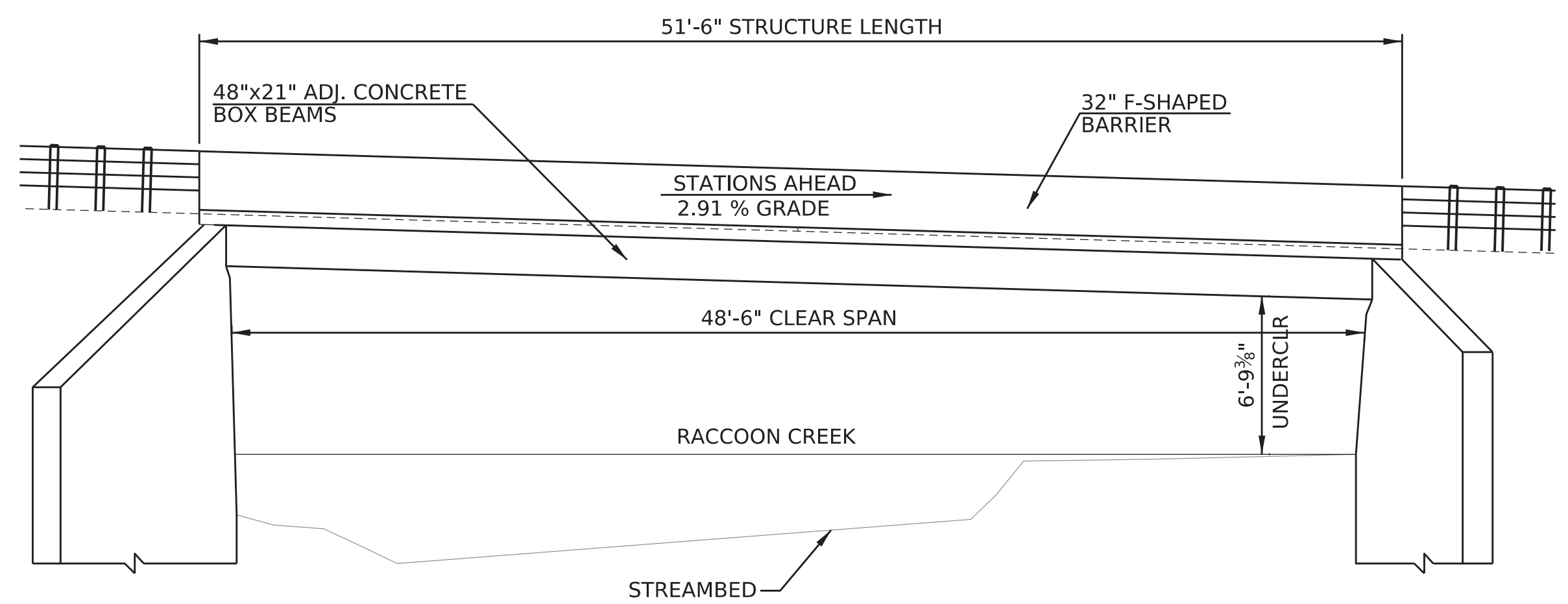
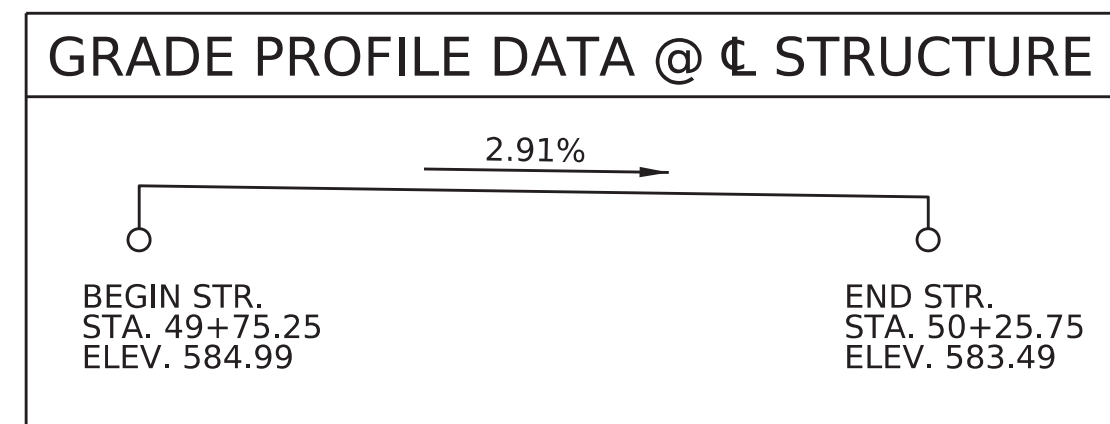

ELEVATION

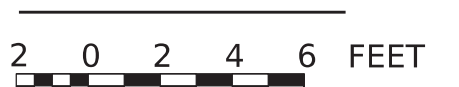

STRUCTURE DATA	
EXISTING STRUCTURE	PROPOSED STRUCTURE
STATION: 50+00.00	STATION: 50+00.00
TYPE: ADJACENT BOX BEAM	TYPE: ADJACENT BOX BEAM
NORMAL CLEAR SPAN: 48'-6"	NORMAL CLEAR SPAN: 48'-6"
SKEW: 90°	SKEW: 90°
CURB-TO-CURB: 25'-3/8"	CURB-TO-CURB: 25'-2"
OUT-TO-OUT: 28'-6 1/2"	OUT-TO-OUT: 28'-6 1/2"
AVG. UNDERCLEARANCE: 6'-9 3/8"	AVG. UNDERCLEARANCE: 6'-9 3/8"

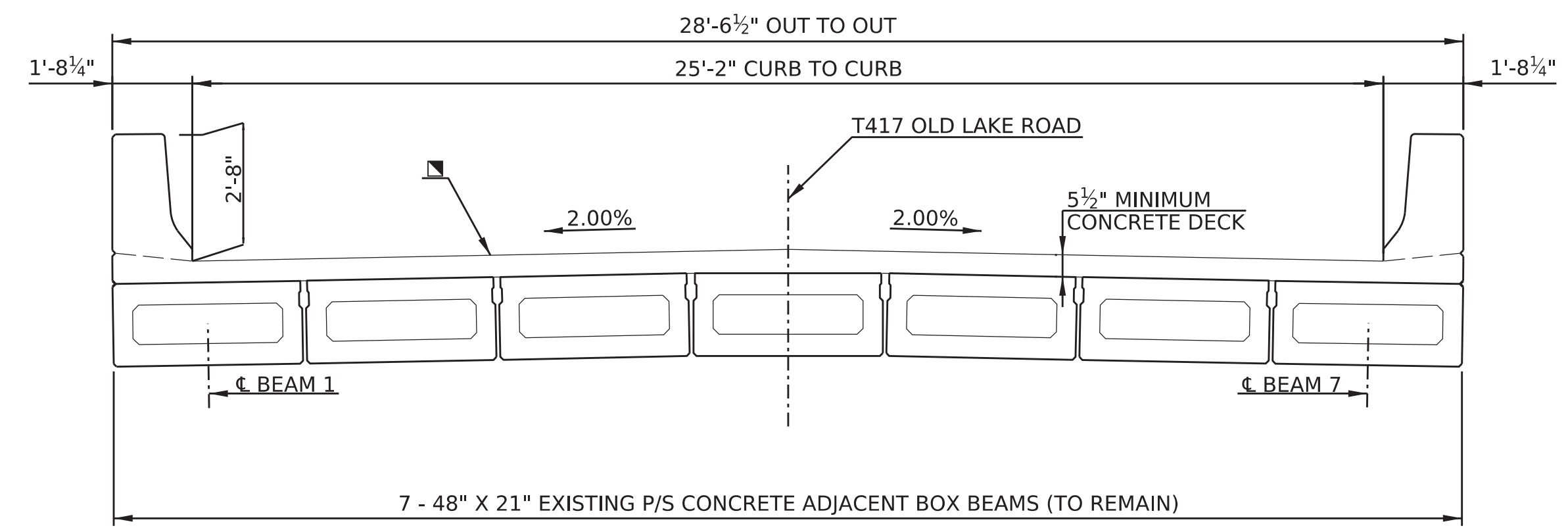

■ - PROTECTIVE COATING TO BE APPLIED TO DECK AND FRONT, TOP, AND ENDS OF BARRIERS (STRUCTURE ITEM 5019-0050)

TYPICAL SECTION

(LOOKING STATIONS AHEAD)



**PRELIMINARY
NOT FOR
CONSTRUCTION**

Mark	Description	By	Chk'd	Recm'd.	Date
REVISIONS					

S.R. 7215 KNOWN AS T417 OLD LAKE RD
 BMS STR ID: 25721504174023 MPMS/ECMS PROJ: 85362

**COMMONWEALTH OF PENNSYLVANIA
DEPARTMENT OF TRANSPORTATION**

**ERIE COUNTY
S.R. 7213 SECTION L00
OLD LAKE ROAD (T417)
S.R 7215-L00 STA. 50+00
OVER RACCOON CREEK
DECK REHABILITATION
GENERAL PLAN**

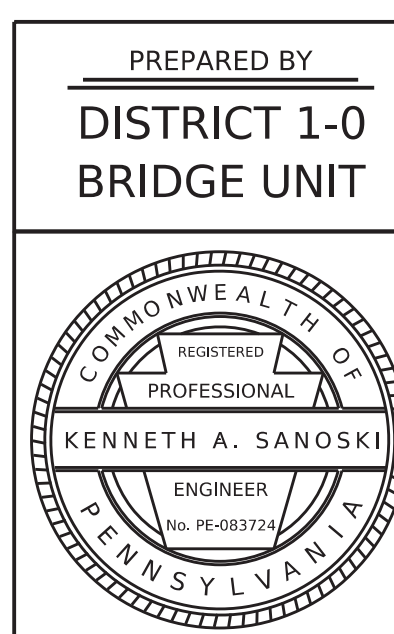

PREPARED BY
**DISTRICT 1-0
BRIDGE UNIT**

RECOMMENDED _____

 DISTRICT BRIDGE ENGINEER

SHEET 1 OF 7
S - 42218

OPERATOR: isouthwick
 FILE NAME: pw://PDEDPRAPPW01.penn.dot.lcl:Connect_Pjocets/Documents/OpenRoads_Pjocets/D01/25-Erie/25 7213 L00 (85362)/DESIGN/Roadway/CADD Files/T-417 OLD LAKE ROAD FILES/257417L00_PLAN.dwg/OTTED: 22-FEB-2024 14:24

BM#1 ELEVATION 611.60
 24' LT STA. 46+97
 COTTON GIN SPINDLE IN EP#41083

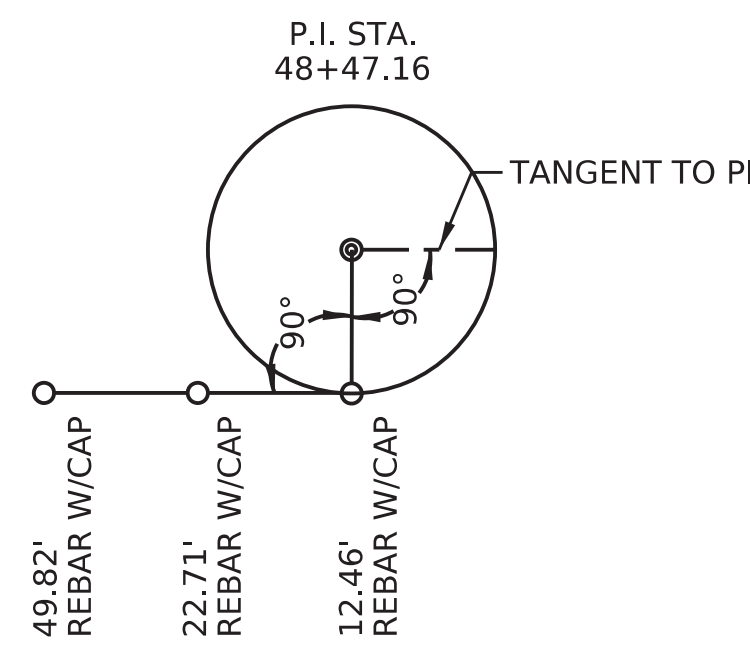

BM#2 ELEVATION 585.20
 15' LT STA. 49+74
 SQ CUT IN TOP OF BRIDGE ABUT WING NE CORNER

BM#3 ELEVATION 581.47
 140' LT STA. 51+05
 BIG MAG NAIL IN EP# NO NUMBER

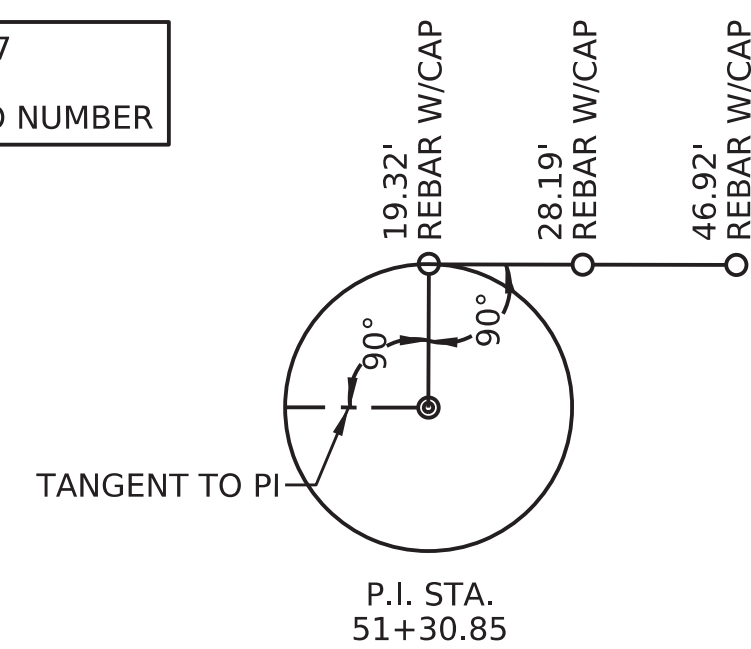

BM#4 ELEVATION 584.78
 150' LT STA. 52+10
 BIG MAG NAIL IN EP# NO NUMBER

DISTRICT	COUNTY	ROUTE	SECTION	SHEET
1-0	ERIE	7215	L00	9 OF 11
SPRINGFIELD TOWNSHIP				
REV NO	REVISIONS	DATE	BY	APPD

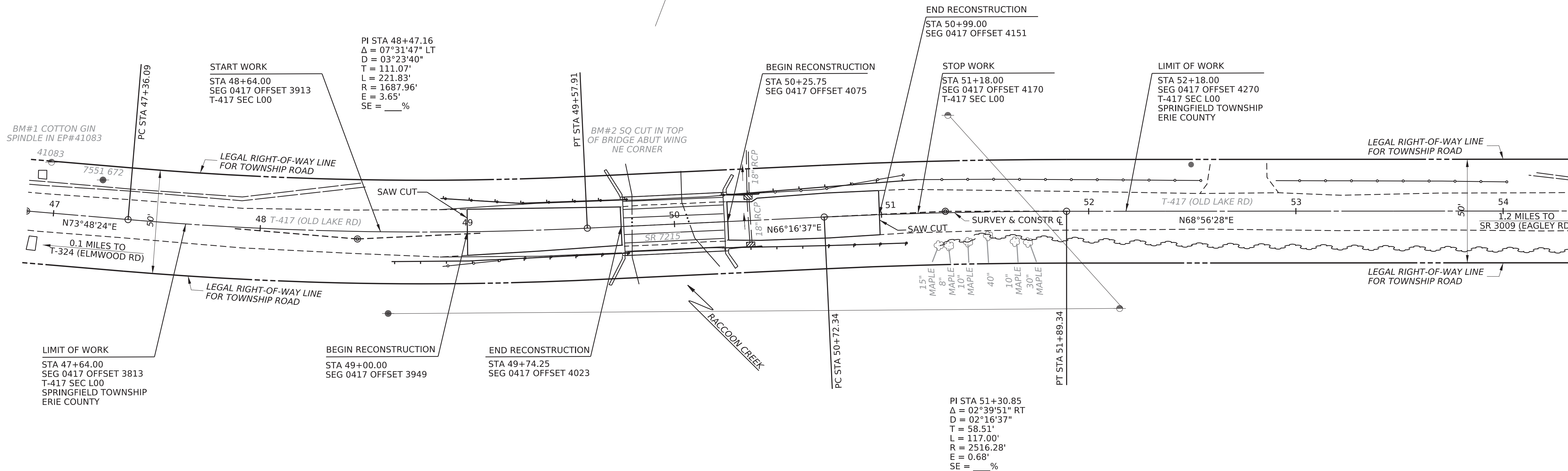

STRUCTURE DATA	
EXISTING STRUCTURE	PROPOSED STRUCTURE
STATION: 50+00.00	STATION: 50+00.00
TYPE: ADJACENT BOX BEAM	TYPE: ADJACENT BOX BEAM
NORMAL CLEAR SPAN: 48'-6"	NORMAL CLEAR SPAN: 48'-6"
SKEW: 90°	SKEW: 90°
CURB-TO-CURB: 25'-3/8"	CURB-TO-CURB: 25'-2"
OUT-TO-OUT: 28'-6 1/2"	OUT-TO-OUT: 28'-6 1/2"
AVG. UNDERCLEARANCE: 6'-9 3/8"	AVG. UNDERCLEARANCE: 6'-9 3/8"

PRELIMINARY
NOT FOR
CONSTRUCTION



FOR PROFILE SEE SHEET 11 OF 11 SURVEY BOOK 20693

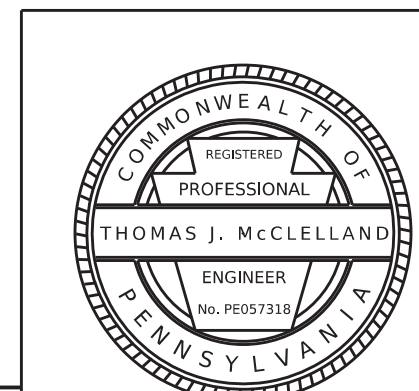

PLOTTED: 27-FEB-2024 14:29

OPERATOR: isouthwick
 FILE NAME: pw://PDEDPRAPPW01.penn.dot.ct:Connect_Prosjcts/Documents/OpenRoads_Prosjcts/D01/25-Erie/25 7213 L00 (85362)/DESIGN/Bridge/CADD Files/T665 Evans Road Structure Plans.dgn

INDEX OF DRAWINGS

SHEET NO.	TITLE
1	GENERAL PLAN
2	QUANTITIES AND GENERAL NOTES
3	REMOVAL DETAILS
4	CONSTRUCTION PHASING DETAILS
5	DECK REINFORCEMENT
6	DECK ELEVATIONS AND TYPICAL SECTIONS
7	BARRIER REINFORCEMENT

STRUCTURE DATA

EXISTING STRUCTURE	PROPOSED STRUCTURE
STATION: 50+00.00	STATION: 50+00.00
TYPE: ADJACENT BOX BEAM	TYPE: ADJACENT BOX BEAM
NORMAL CLEAR SPAN: 35'-11½"	NORMAL CLEAR SPAN: 35'-11½"
SKEW: 75°	SKEW: 75°
CURB-TO-CURB: 25'-0"	CURB-TO-CURB: 30'-3½"
OUT-TO-OUT: 33'-0"	OUT-TO-OUT: 32'-3½"
AVG. UNDERCLEARANCE: 14'-9¼"	AVG. UNDERCLEARANCE: 14'-9¼"

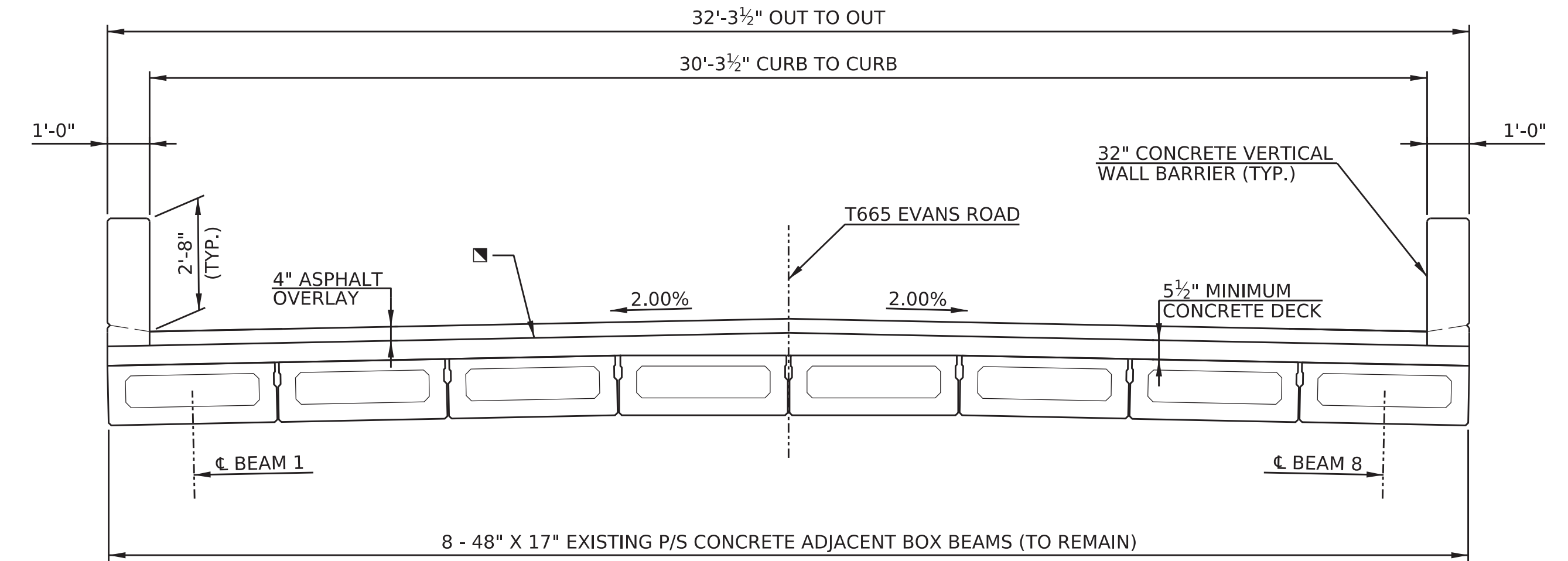
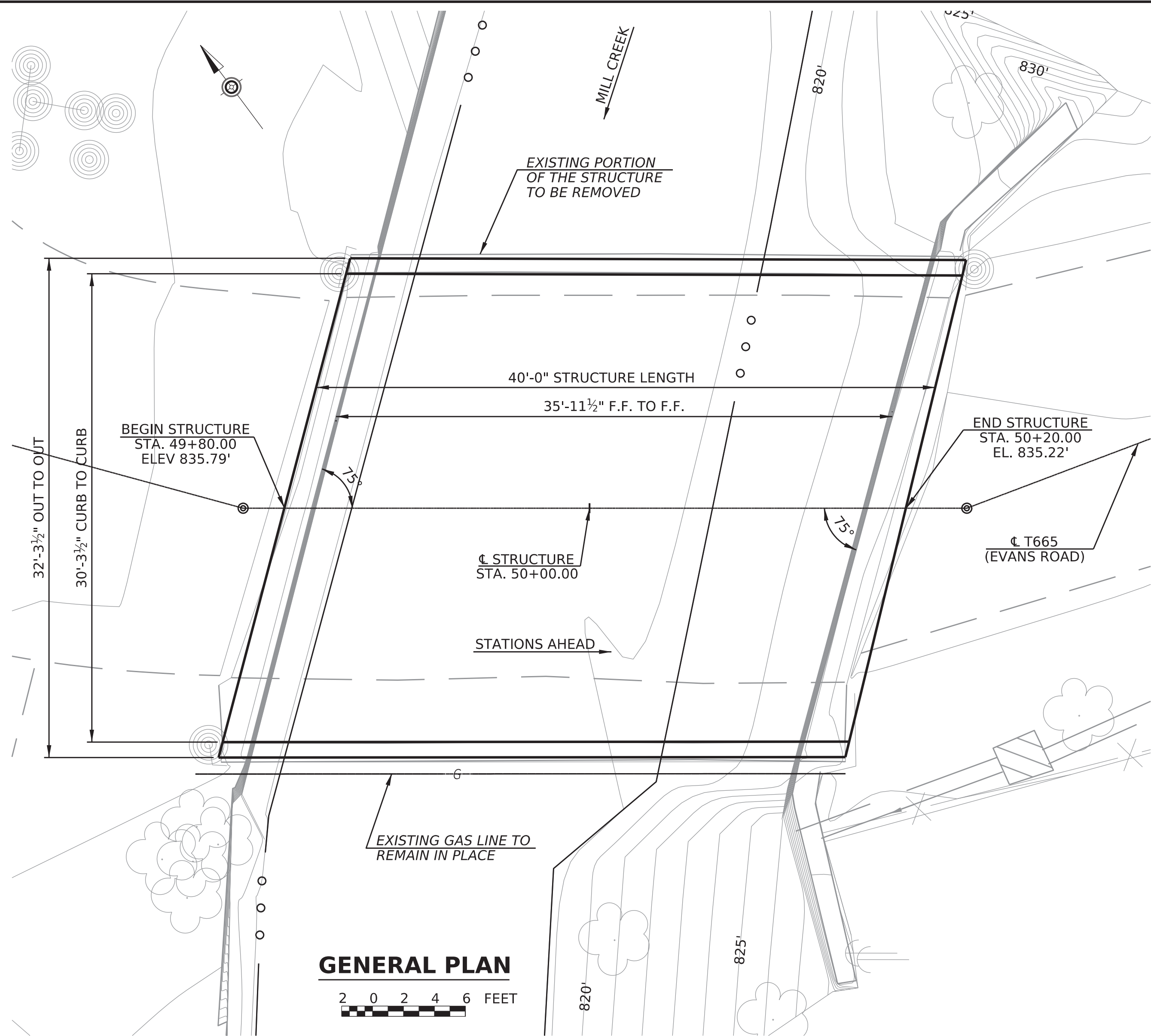

**PRELIMINARY
NOT FOR
CONSTRUCTION**

■ - ELASTOMERIC MEMBRANE WATERPROOFING SYSTEM INSTALLED ON BRIDGE DECK (STRUCTURE ITEM 9000-1000)

SUPPLEMENTAL DRAWINGS

DESCRIPTION	DWG. NO.	APP. DATE
CLASSIFICATION OF EARTHWORK AT STRUCTURES	RC-11M	6-1-2010
BACKFILL AT STRUCTURES	RC-12M	11-1-2022
GUIDE RAIL TRANSITIONS AT END OF STRUCTURE	RC-50M	2-27-2023
TYPE 31 STRONG POST GUIDE RAIL	RC-51M	9-1-2023
ANCHOR SYSTEMS	BC-734M	2-19-2021
REINFORCEMENT BAR FABRICATION DETAILS	BC-736M	11-23-2022
CONCRETE DECK SLAB DETAILS	BC-752M	11-23-2022

AS-BUILT PLANS LOG					
IIC Signature _____		Date _____			
<i>AS-BUILT PLANS ARE TO BE MAINTAINED DURING CONSTRUCTION AND THIS SECTION SIGNED AT CONSTRUCTION COMPLETION FOR DOCUMENTATION.</i>					

REVISIONS					
Mark	Description	By	Chk'd	Recm'd.	Date

S.R. 7213 KNOWN AS EVANS ROAD (T665)
 BMS STR ID: 25721306654060 MPMS/ECMS PROJ: 85362

**COMMONWEALTH OF PENNSYLVANIA
DEPARTMENT OF TRANSPORTATION**

ERIE COUNTY
 S.R. 7213 SECTION L00
 EVANS ROAD (T665)
 S.R. 7213-L00 STA. 50+00.00
 OVER MILL CREEK
 DECK REPLACEMENT
GENERAL PLAN

RECOMMENDED _____

 DISTRICT BRIDGE ENGINEER

SHEET 1 OF 8
S - 42243

GRADE PROFILE DATA @ CL STRUCTURE

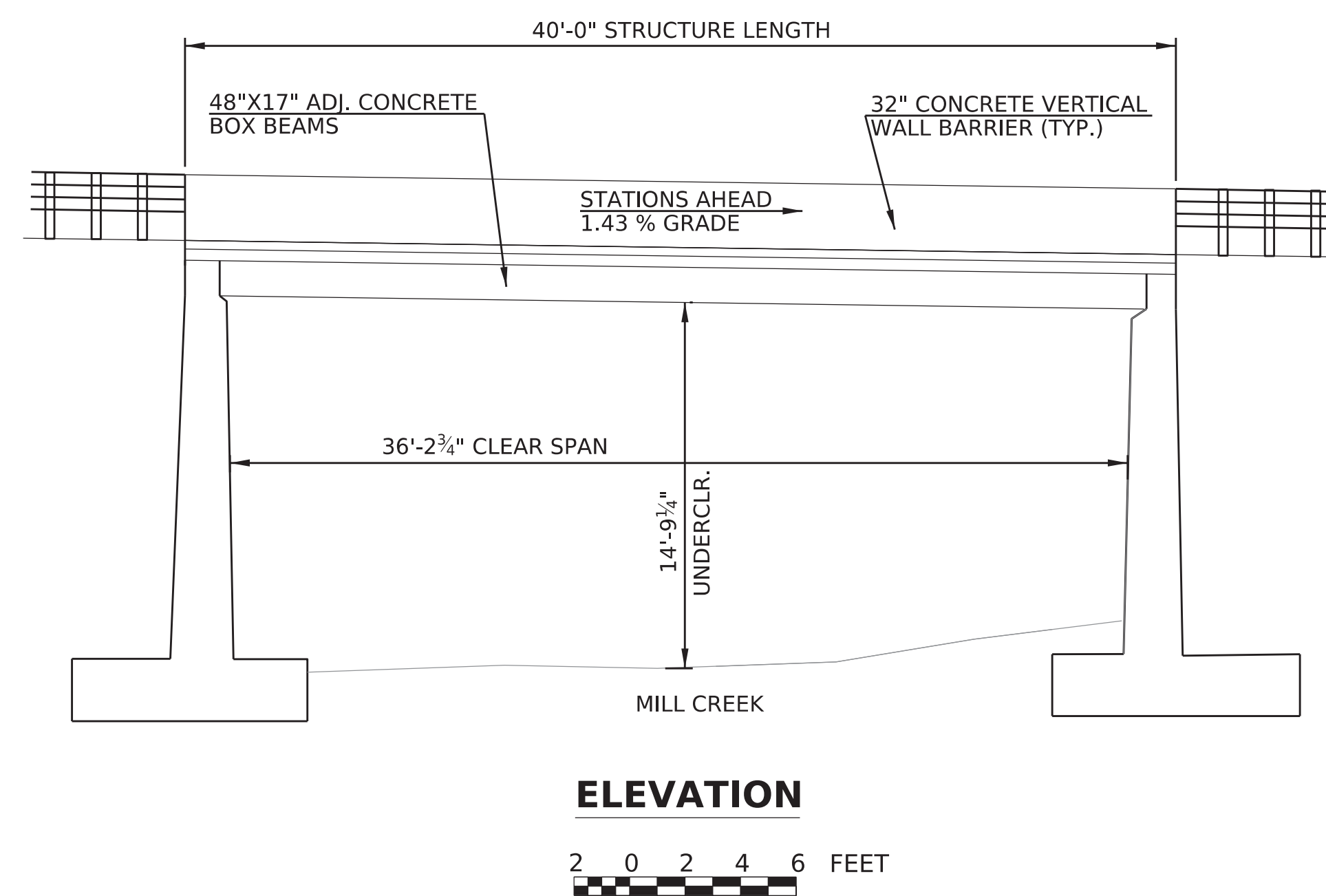
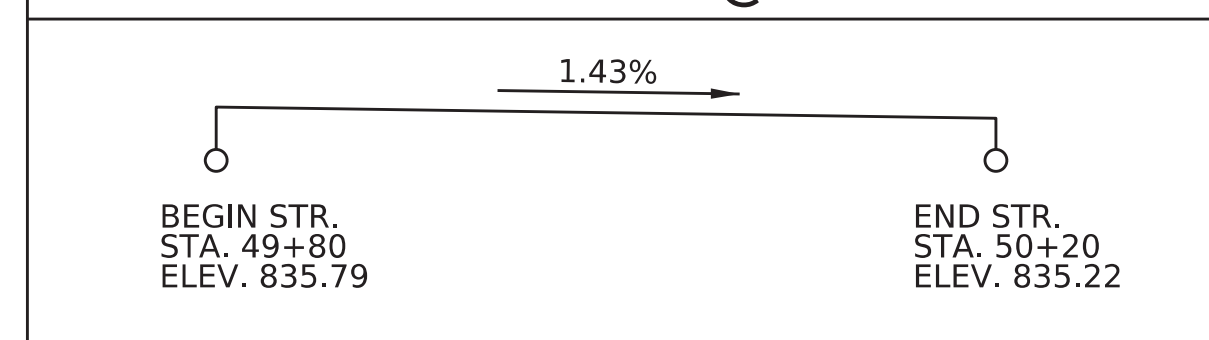

DISTRICT	COUNTY	ROUTE	SECTION	SHEET
1-0	ERIE	7213	L00	8 OF 11
MILLCREEK TOWNSHIP				
REV NO	REVISIONS	DATE	BY	APPD

PLOTTED: 16-FEB-2024 08:52

OPERATOR: chnewell
FILE NAME: pw://PDEDPCPRAPPW01.pennidot.lcl:Connect_Projects/Documents/OpenRoads/Projects/D01/25-Erie/25 7213 L00 (85362)/DESIGN/Roadway/CADD Files/257213100_PLAN.dgn

BM 1 ELEVATION 842.39
217' RT STA 10+01
COTTON GIN. SPINDLE IN LP #37/20/70883

BM 2 ELEVATION 837.63
COTTON GIN. SPINDLE IN EP #6447/5150

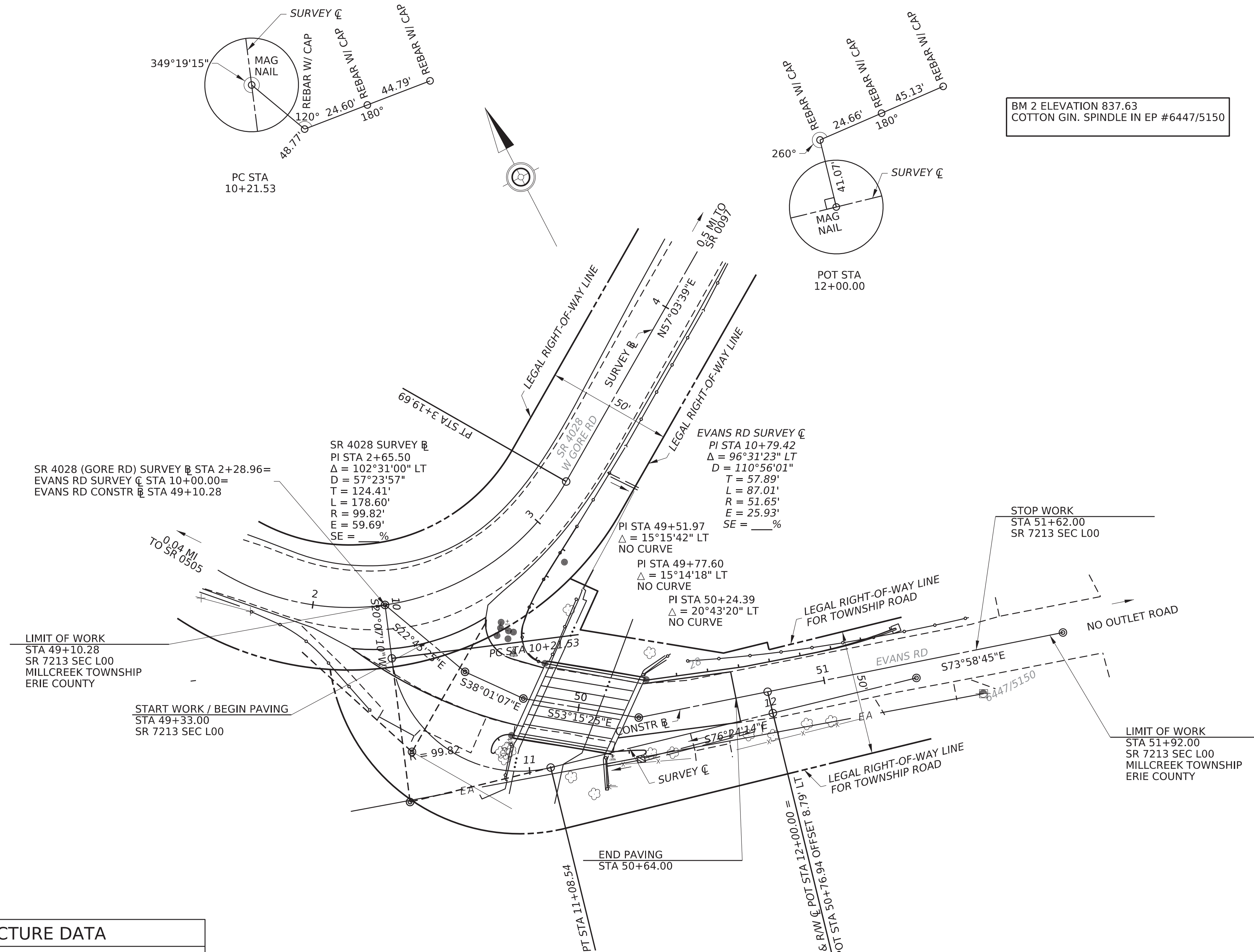

STRUCTURE DATA	
EXISTING STRUCTURE	PROPOSED STRUCTURE
STATION: 50+00.00	STATION: 50+00.00
TYPE: ADJACENT BOX BEAM	TYPE: ADJACENT BOX BEAM
NORMAL CLEAR SPAN: 35'-11½"	NORMAL CLEAR SPAN: 35'-11½"
SKEW: 75°	SKEW: 75°
CURB-TO-CURB: 25'-0"	CURB-TO-CURB: 30'-3½"
OUT-TO-OUT: 33'-0"	OUT-TO-OUT: 32'-3½"
AVG. UNDERCLEARANCE: 14'-8"	AVG. UNDERCLEARANCE: 14'-8"



PRELIMINARY
NOT FOR
CONSTRUCTION

