COLUMBIA-WRIGHTSVILLE BRIDGE REHABILITATION PROJECT

Veterans Memorial Bridge over the Susquehanna River

IMPROVED TRAIL CONNECTIONS - WRIGHTSVILLE

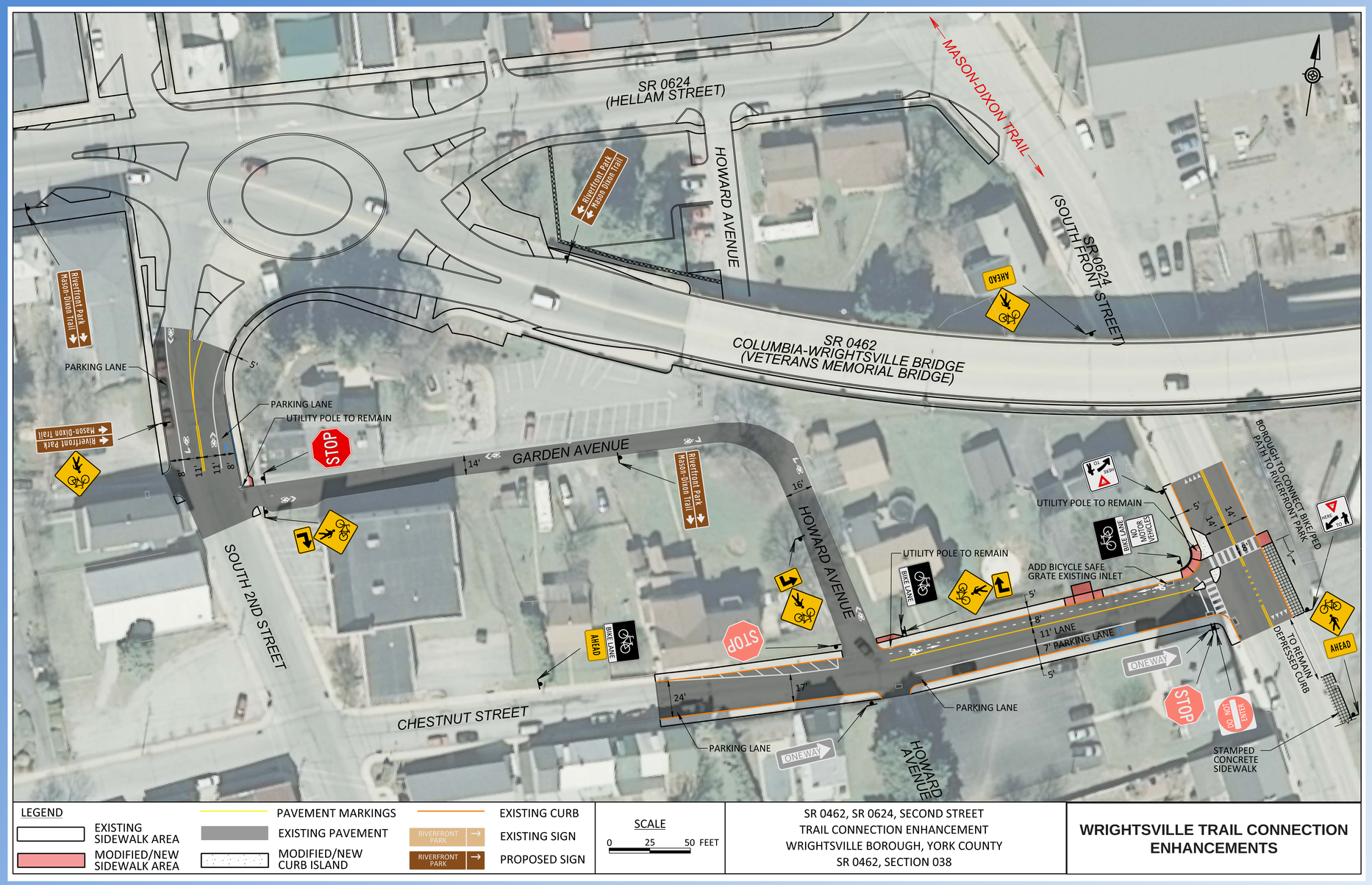

- Adding signs and pavement markings from the bridge to the Mason Dixon Trail and Riverfront Park in Wrightsville Borough to provide a safe connection path for pedestrians and bicycles

pennsylvania DEPARTMENT OF TRANSPORTATION

U.S. Department of Transportation Federal Highway Administration

RK&K

OCTOBER 2020