COLUMBIA-WRIGHTSVILLE BRIDGE REHABILITATION PROJECT

Veterans Memorial Bridge over the Susquehanna River

CULTURAL RESOURCES

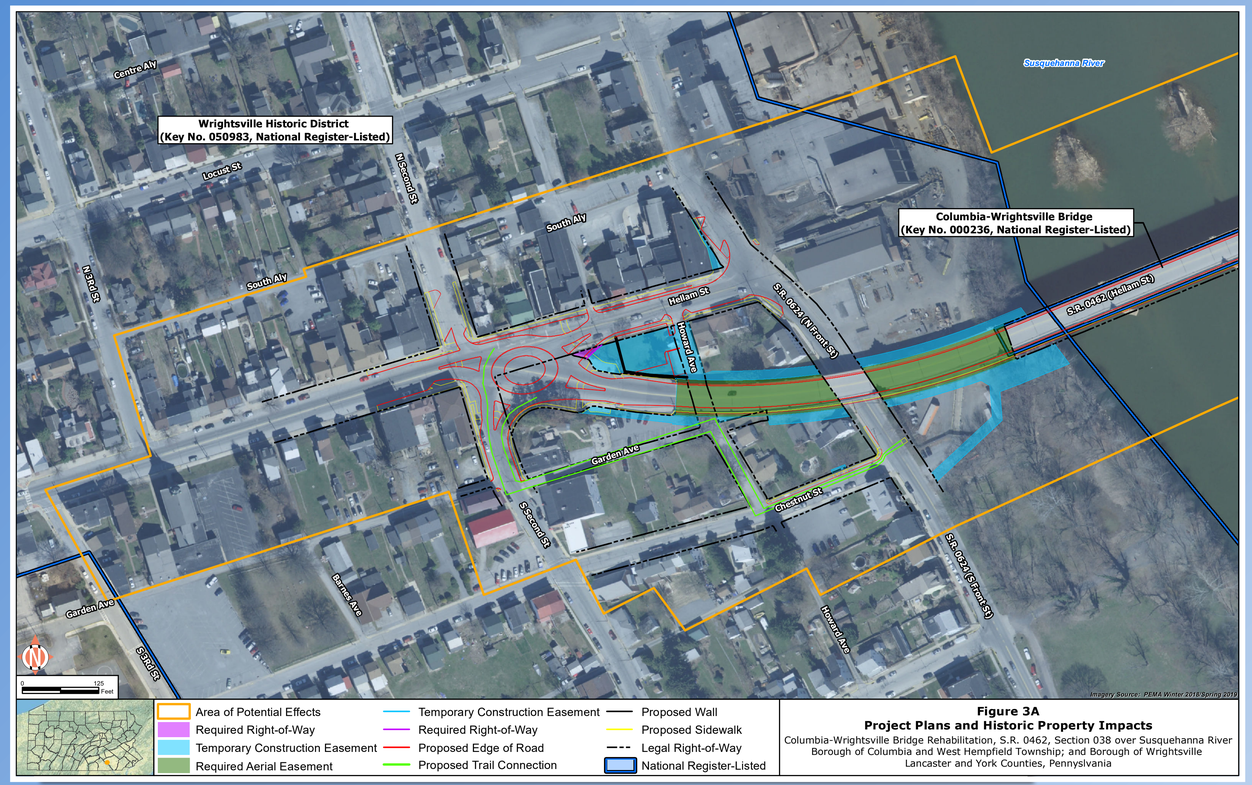

Figure 3A
Project Plans and Historic Property Impacts
Columbia-Wrightsville Bridge Rehabilitation, S.R. 0462, Section 038 over Susquehanna River
Borough of Columbia and West Hempfield Township; and Borough of Wrightsville
Lancaster and York Counties, Pennsylvania

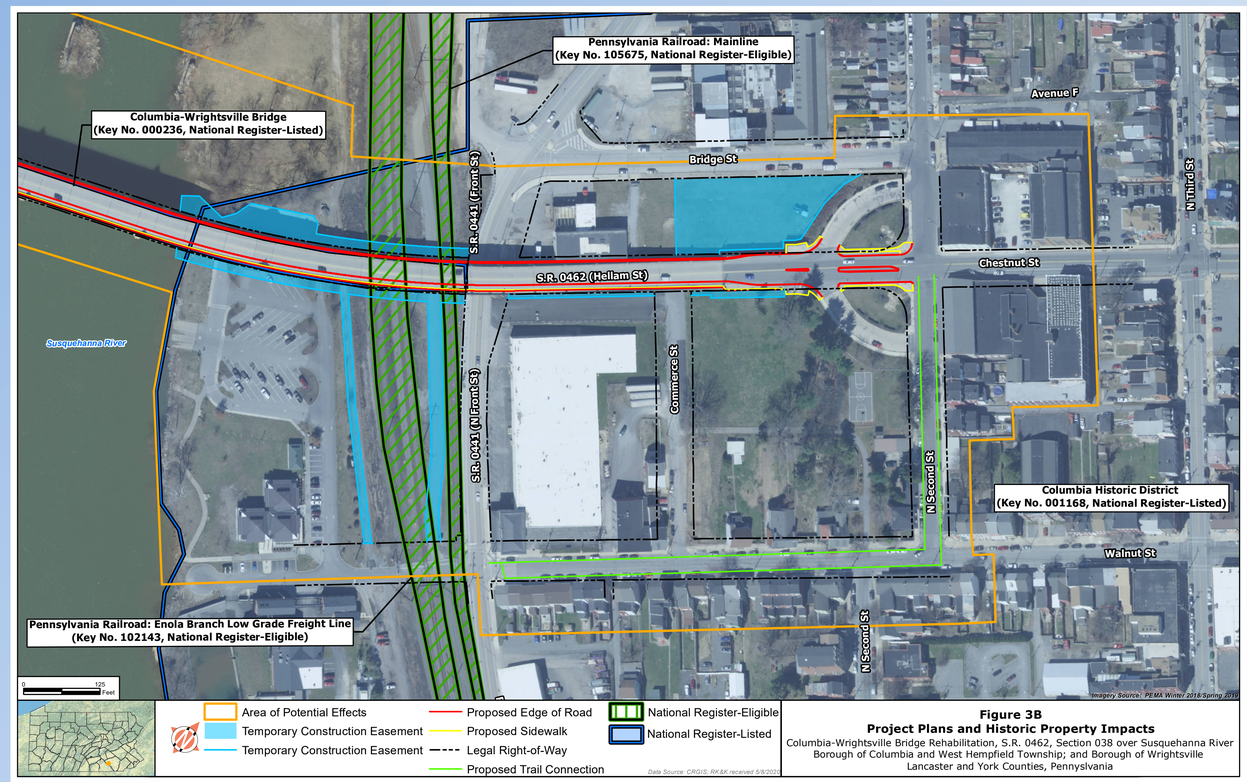

Figure 3B
Project Plans and Historic Property Impacts
Columbia-Wrightsville Bridge Rehabilitation, S.R. 0462, Section 038 over Susquehanna River
Borough of Columbia and West Hempfield Township; and Borough of Wrightsville
Lancaster and York Counties, Pennsylvania

pennsylvania
DEPARTMENT OF TRANSPORTATION

U.S. Department of Transportation
Federal Highway Administration

RK&K

OCTOBER 2020