COLUMBIA-WRIGHTSVILLE BRIDGE REHABILITATION PROJECT

Veterans Memorial Bridge over the Susquehanna River

COLUMBIA CENTRAL MEDIAN GATEWAY

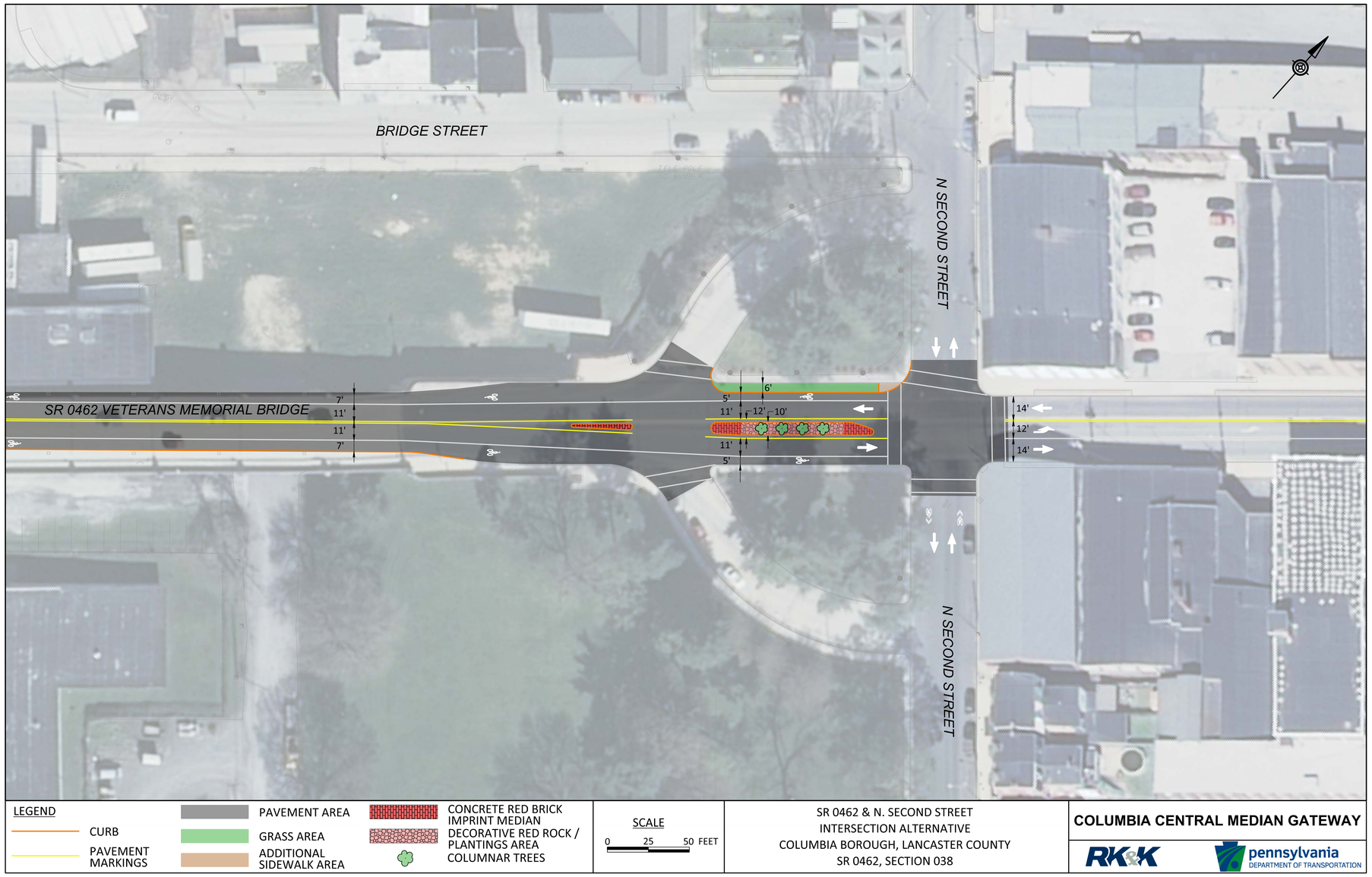

pennsylvania DEPARTMENT OF TRANSPORTATION

U.S. Department of Transportation
Federal Highway Administration

RK&K

OCTOBER 2020