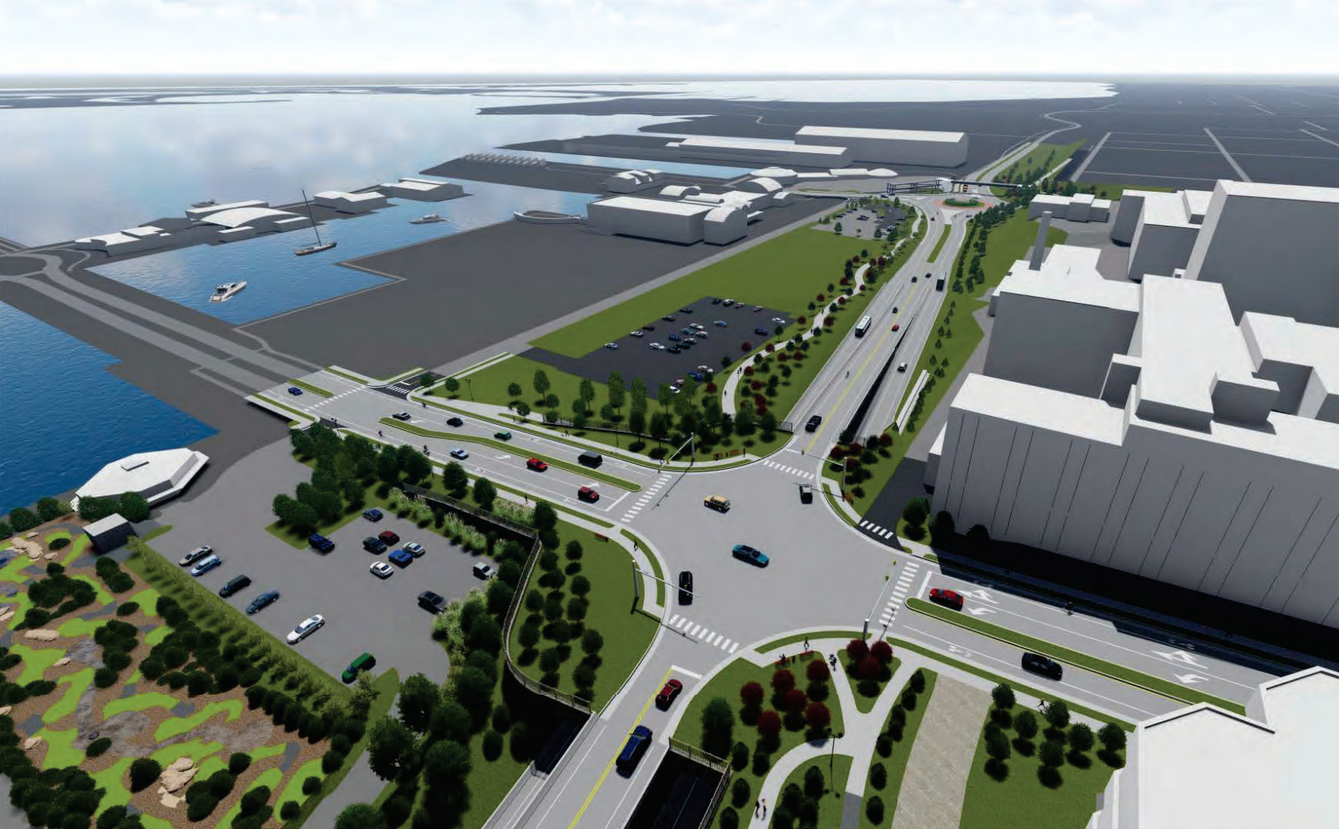

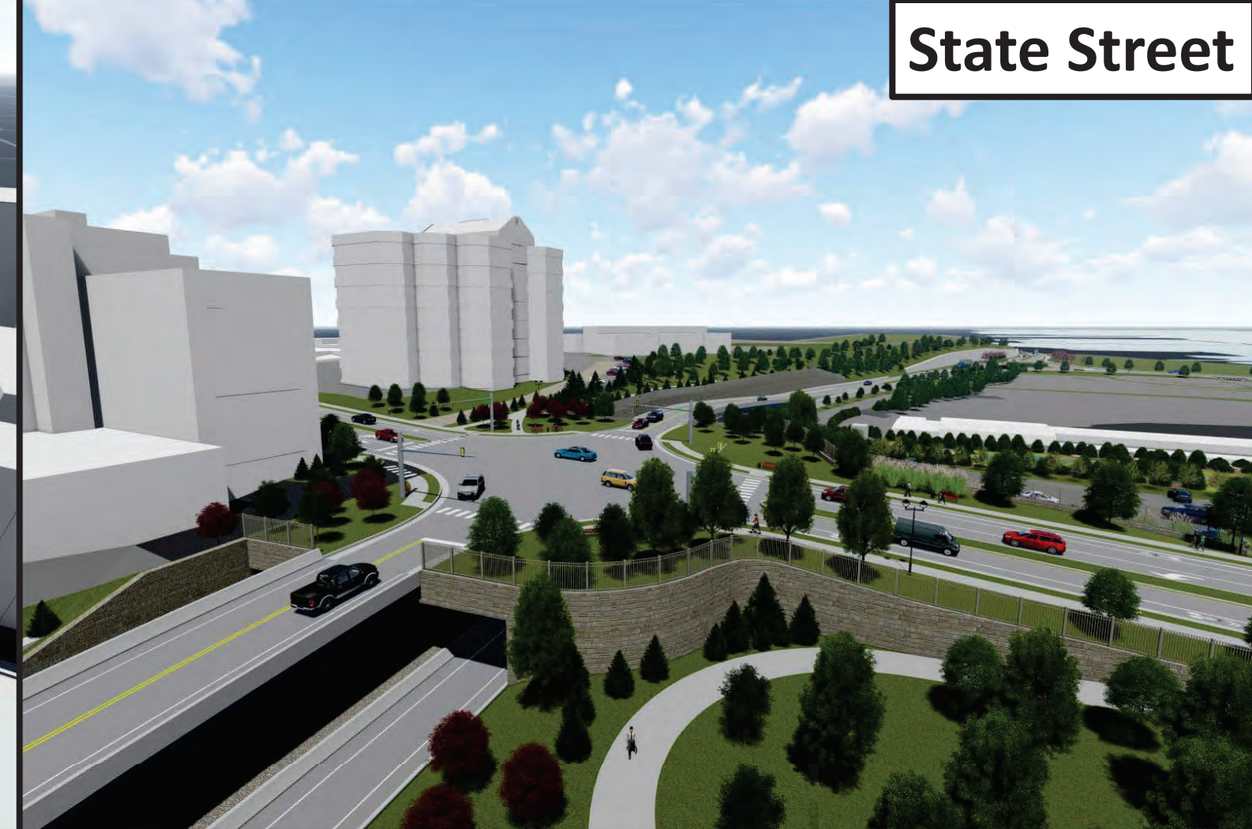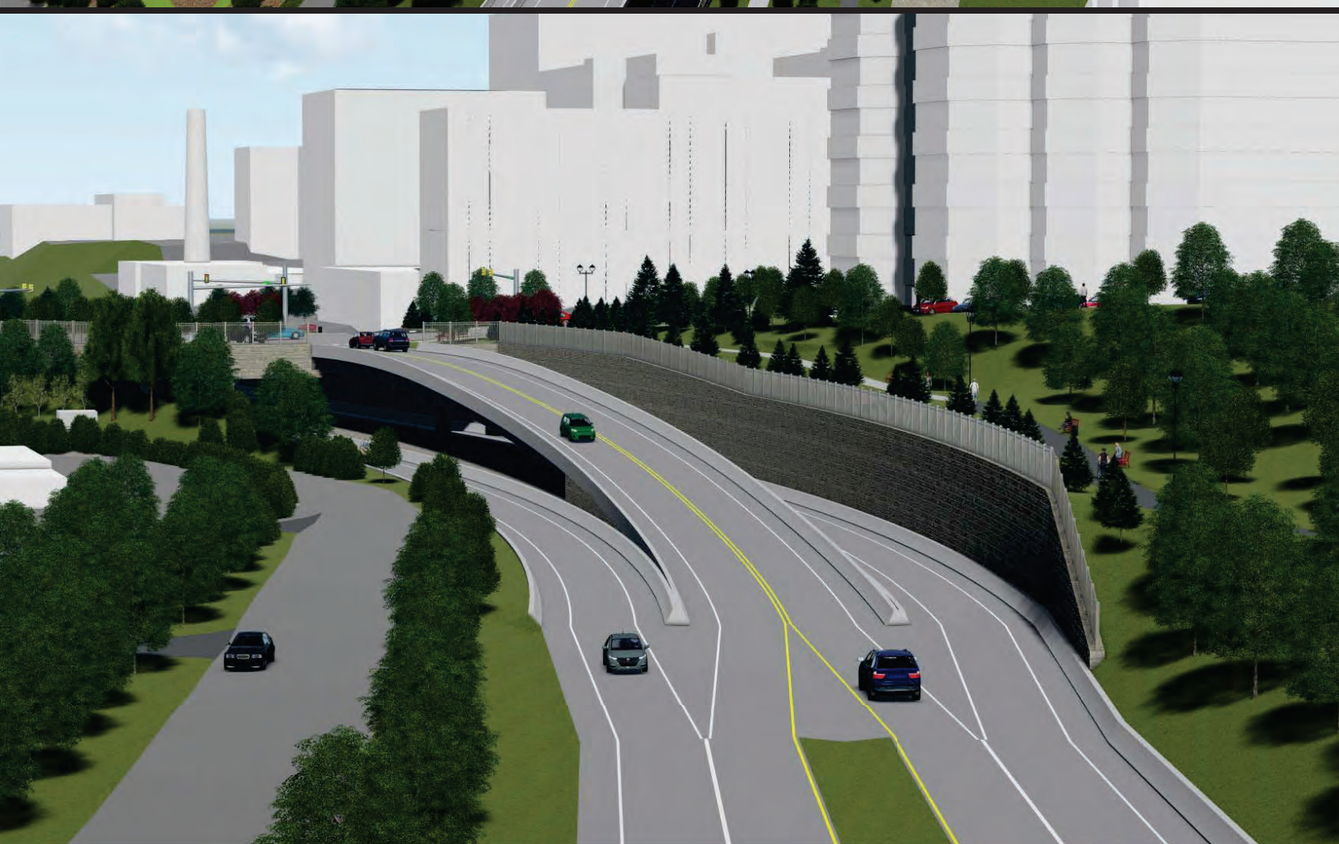
State Street